# MAHLER SYMPHONY NO. 5 Adagietto
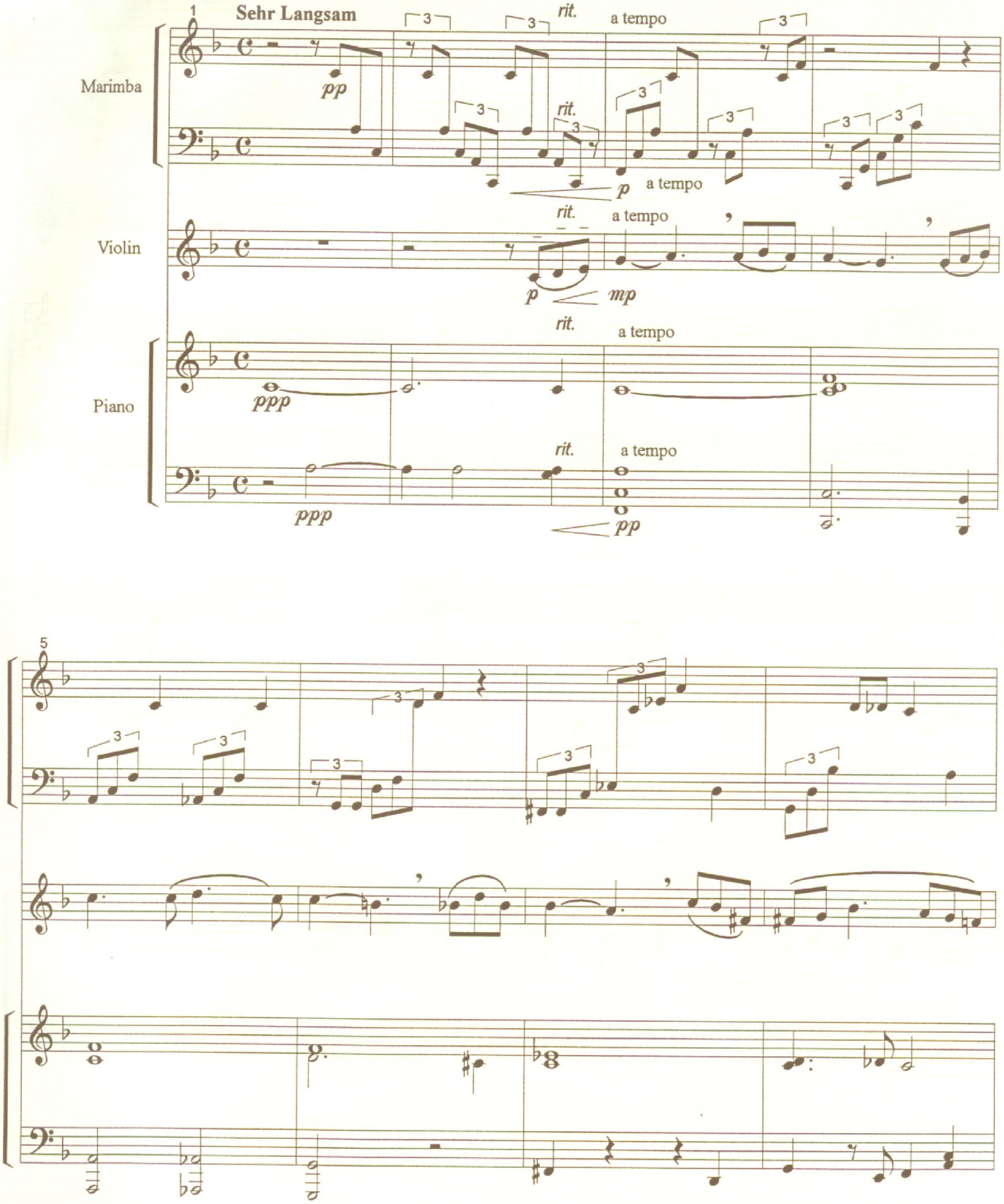
Arranged by Doug Wallace